

Project Experience



Ref No.	Project Name	Year	Project Size (MW)	Main Scope	Owner (Client)
A	Vietnam				
A39	Greenfield Site Assessment for Potential Wind Projects	Ongoing	N/A	Technical Advisory	Aboitiz-Kairos Renewables
A38	Energy Yield Assessment for Song Dinh Wind Project	2022	200	Technical Advisory	Novasia Energy
A37	Owner's Engineer for Hieu Wind Project	2021-2022	100	Owners Engineer	Hero Future Energies
A36	Owner's Representative for Tra Vinh Wind Project	2021-2022	48	Owners Representative	TWPC
A35	Operations Asset Management for Dam Nai Wind Project	2021-2022	39.4	Operations Asset Management	Scatec/Dam Nai Wind Power
A34	Project and Quality Management for Intertidal Wind Project	2021	78	Technical Advisory	EcoTech/Climate Investor One
A33	Technical Advisory for Wind Project	2021	N/A	Technical Advisory	Watson Farley & Williams
A32	Energy Yield Assessment for Dam Nai Wind Project Phase III & IV	2021	72	Technical Advisory	Scatec
A31	OPEX Gap Analysis for Soc Trang 7 Wind Project	2021	71.4	Commercial Advisory	Scatec
A30	Transition of Ownership for Dam Nai Operational Wind Project	2020-2021	39.4	Operations Assessment	SN Power
A29	Layout Optimization for Hieu Wind Project	2020	100	Technical Advisory	Hero Future Energies
A28	SAA Contract Negotiation for Bac Lieu Phase III and Soc Trang Phase I	2020	141 & 30	Commercial Advisory	Super Wind Energy
A27	EPC and TSA Commercial Support for Wind Project	2020	171	Commercial Advisory	Confidential Client
A26	EPC and SAA Contract Negotiations for An Tho and Chu Prong Wind Projects	2020	250	Commercial and Technical Advisory	Super Wind Energy

Project Experience



Ref No.	Project Name	Year	Project Size (MW)	Main Scope	Owner (Client)
A25	Contract Negotiations Support and Construction OE for an Expansion of Existing 250MW Solar Project	2020	75	Owners Engineer	BIM/AC Energy
A24	Acquisition Due Diligence for Dam Nai Operational Wind Project	2019-2020	39.4	Acquisition Due Diligence	Confidential Investors
A23	Owner's Representative for Intertidal Wind Project Development	2019	144	Owners Representative	Climate Investor One
A22	Met Mast Inspection and Commissioning Support for 120m Mast	2019	300	Met Mast Campaign	B&T/AC Energy
A21	Energy Yield Assessment for Binh Dinh Wind Project	2019	42	Acquisition Due Diligence	APDP
A20	Project Evaluation for Gia Lai Greenfield Wind Project	2019	50	Technical Advisory	APDP
A19	Acquisition Due Diligence for Mui Dinh Operational Wind Project	2019	37.6	Acquisition Due Diligence	Confidential Investor
A18	Acquisition Due Diligence for Duyen Hai Wind Project	2019	48	Acquisition Due Diligence	Confidential Investor
A17	Acquisition Due Diligence for Trung Nam Operational Wind Project	2019	104	Acquisition Due Diligence	Confidential Investor
A16	Acquisition Due Diligence for Ben Tre Wind Project	2019	120	Acquisition Due Diligence	Confidential Investor
A15	Acquisition Due Diligence for Tay Ninh Solar Project	2019	2 x 50	Acquisition Due Diligence	Confidential Investor
A14	Project Management and EPC Contract Support for Intertidal Wind Project	2019	78	Commercial Advisory	EcoTech/Climate Investor One
A13	EPC Contract Support for Tra Vinh Wind Project Phase I	2019	48	Commercial Advisory	TWPC/Climate Investor One
A12	TSA Commercial Support for Khai Long Wind Project	2019	100	Commercial Advisory	Power China

Project Experience



Ref No.	Project Name	Year	Project Size (MW)	Main Scope	Owner (Client)
A11	Technical Advisory Support for Soc Trang Nearshore Government Tender Lot	2019	50	Technical Advisory	Confidential Client
A10	Site Hunting and Pre-Feasibility for Wind Project	2018	5 x 50	Site Hunting and Pre-Feasibility	Confidential Client
A9	Met Mast Campaign Design for Wind Project	2018	300	Technical Advisory	B&T/AC Energy
A8	Red Flag and Site Assessment for Thanh Phong Wind Project	2018	30	Technical Advisory and Acquisition Due Diligence	APDP
A7	Preliminary Due Diligence and Feasibility Studies for Wind Project Acquisition	2018	90	Technical Due Diligence	Confidential Investor
A6	Commercial and Technical Support for Co-development Wind Project	2018	100	Technical Advisory	Confidential Client
A5	Commercial Contracting and Construction Planning for Wind Project	2018	2 x 40	Commercial Advisory	Confidential Developer
A4	Site Assessment, Energy Yield Assessment and Wind Project Layout	2018	250	Technical Advisory	B&T/AC Energy
A3	Energy Yield Assessment and Wind Project Layout	2017	30	Energy Yield Assessment and Wind Project Design	InfraCo Asia
A2	Technical Due Diligence for Hybrid Wind and Solar Project Acquisition	2017	50	Technical Due Diligence	Confidential Client
A1	Initial Site Assessment and Pre-Feasibility Study for Ha Tien Wind Project	2017	30	Site Hunting and Pre-Feasibility	InfraCo Asia
B	Thailand				
B9	Greenfield Site Assessment for Potential Wind Projects	Ongoing	N/A	Technical Advisory	Kairos Renewables
B8	Probable Cause Analysis for an Operational Wind Project	2021	90	Technical Advisory	Kennedys Law

Project Experience



Ref No.	Project Name	Year	Project Size (MW)	Main Scope	Owner (Client)
B7	Insurance Audit/Inspection for Had Kanghan Operational Wind Project	2020	126	Technical Advisory	Price Forbes
B6	Blade Inspection for Had Kanghan Operational Wind Project	2019	126	Technical Advisory	Energy Absolute
B5	Pre-Feasibility Study for Korat Wind Project	2017	50	Technical Due Diligence	Prime Road Group
B4	Project Management for First & Second Utility-Scale Wind Project	2014-2017	207	Owners Representative	Wind Energy Holding
B3	Contracting, Negotiations, and Construction Project Management for Subplu I & II and Wayu Wind Project	2014-2017	60	Owners Representative	Wind Energy Development/Gunkul
B2	Contracting and Negotiations for Late Stage Development for Sarahnlom Wind Project	2014-2017	67.5	Owners Representative	Greenovation Power/Gunkul
B1	Contracting, Negotiations, and Construction Project Management for Mittraphap Wind Project	2014-2017	52.5	Owners Representative	Korat Wind Energy/Gunkul
C	Philippines				
C16	Greenfield Site Assessment for Potential Wind Projects	Ongoing	N/A	Technical Advisory	Kairos Renewables
C15	Greenfield Site Assessment for Potential Wind Projects	Ongoing	N/A	Technical Advisory	JCM Power/Kairos Renewables
C14	Co-Development Wind Projects	Ongoing	500	Co-Development	RWEI
C13	Energy Yield Assessment and Layout Optimization for Aguilar Wind Project	2022	135	Technical Advisory	Aboitiz Power Corporation
C12	Energy Yield Assessment and Layout Optimization for Bugallon Wind Project	2022	63	Technical Advisory	Aboitiz Power Corporation
C11	WTG Investigation for Nabas I Wind Project	2021	36	Technical Advisory	PetroWind Energy

Project Experience



Ref No.	Project Name	Year	Project Size (MW)	Main Scope	Owner (Client)
C10	Contract Negotiations Support and Construction OE for Solar Project	2020-2021	63	Owners Engineer	Gigasol3/AC Energy
C9	Energy Yield and EPC Assessments for Nabas II Wind Project	2020-2021	N/A	Energy Yield Assessment	PetroWind Energy
C8	Contract Negotiations Support and Construction OE for Solar Project	2019-2021	120	Owners Engineer	SolarAce1/AC Energy
C7	Energy Yield Assessment and Wind Project Layout	2020	150	Energy Yield Assessment	Viento Power/EGCO
C6	Wind Study Advisory and Data Management x 2 Masts	2017-2020	150	Met Mast Campaign	Viento Power/EGCO
C5	Technical and Commercial DD for Hybrid Wind and Solar Project	2018	150	Technical and Commercial Due Diligence	Confidential Client
C4	Met Mast Inspection and Upgrade of Existing Equipment	2018	150	Met Mast Campaign	Confidential Client
C3	Site Hunting & Assessment and Development Recommendations	2017	N/A	Site Hunting	Confidential Client
C2	Pre-Feasibility Study for Hybrid Wind and Solar Project	2017	150	Pre-Feasibility	Viento Power/EGCO
C1	O&M and Asset Management Strategy for Nabas I Wind Project	2016	36	O&M	PetroWind Energy
D	Myanmar				
D7	Acquisition Due Diligence for Magway Wind Project	2020	263	Acquisition Due Diligence	SN Power
D6	Wind Data Management x 5 Masts	2017-2020	200	Met Mast Campaign	InfraCapital Myanmar/InfraCo Asia
D5	Pre-Feasibility for Mandalay Solar Project	2018	130	Solar Pre-Feasibility	Confidential Client
D4	Health & Safety Support for Met Masts Installation Work	2018	50	HSQE	InfraCapital Myanmar/InfraCo Asia

Project Experience



Ref No.	Project Name	Year	Project Size (MW)	Main Scope	Owner (Client)
D3	Early Stage Development Support for Wind Project Pipeline	2017	300	Early Stage Development	InfraCapital Myanmar/InfraCo Asia
D2	Energy Yield Assessment and Met Mast Campaign Design for 2 Sites	2017	2 x 50	Energy Yield and Met Mast Campaign	InfraCapital Myanmar/InfraCo Asia
D1	RFI Process for ICM Wind Project	2017	100	RFI	InfraCapital Myanmar/InfraCo Asia
E	Indonesia				
E7	Greenfield Site Assessment for Potential Wind Projects	Ongoing	N/A	Technical Advisory	Aboitiz-Kairos Renewables
E6	Commercial and Technical Support of Negotiations with Bidders	2019	36	Technical and Commercial Advisory	APDP
E5	Marine Warranty Survey for Sidrap Wind Project	2017	75	Marine Risk Survey	Gcube Insurance
E4	Technical Due Diligence for 2 Early Stage Wind Projects	2017	30 & 40	Technical Due Diligence	Confidential Client
E3	Sustainable Energy Finance Market Study	2017	N/A	Market Study	IFC (World Bank)
E2	Risk Survey for UPC Sidrap Wind Project	2016	75	Risk Survey	RELA/GCube Insurance
E1	Commercial and Technical Due Diligence for Jenepono Wind Project	2016	62.5	Techno-Commercial Due Diligence	China State Construction Engineering
F	Cambodia				
F1	Technical Due Diligence for Wind Project Pipeline	2017	N/A	Site Hunting	Confidential Client
G	Taiwan				
G1	Technical Advisory and Construction Support for 3 Solar Projects	2019	N/A	Technical and Commercial Advisory	Formosa / Partners Group
H	Laos				

Project Experience



Ref No.	Project Name	Year	Project Size (MW)	Main Scope	Owner (Client)
H1	Site Hunting & Development Recommendations for Wind Project Pipeline	2017	N/A	Site Hunting	Confidential Client
I	Pakistan				
I9	Operations Management Plan for Hawa and JPL Wind Projects	2020	50 & 50	Operations Management Plan	JCM Matswani Solar
I8	Technical Advisory for Hawa and JPL Wind Projects in Sindh and a Solar Project in Salima	2019-2020	50 & 50 & 60	Technical Advisory	JCM Solar Capital
I7	Technical Due Diligence and OE Construction for JPL Wind Project	2018	50	Asset Optimization	JCM Solar Capital
I6	Energy Yield Calculation Discrepancy for Cacho Phase I	2017	50	Technical Advisory	JCM Power
I5	Board Advisory for O&M for Foundation Wind Energy I & II	2017	50 & 50	Asset Management	CapAsia / Fauji Foundation
I4	Preliminary Due Diligence for Solar Project I & II	2017	50 & 50	Technical Due Diligence	JCM Solar Capital
I3	Acquisition Due Diligence for Wind Project Pipeline	2016	750	Acquisition Due Diligence	China State Construction Engineering
I2	Wind Data Management for Wind Project Pipeline	2016	450	Technical Advisory	Confidential Client
I1	Site Management Wind Project in Sindh	2016	50	Construction and Operations Advisory	JCM Hawa
J	Africa				
J5	Commercial Advisory for Malawi Solar Project	2021	60	Commercial Advisory	JCM Matswani Solar
J4	Construction Project Management Support for Malawi Solar Project	2019	60	Construction Advisory	SUMEC
J3	Acquisition Due Diligence for Lake Turkana Wind Project in Kenya	2018-2019	310	Technical and Commercial Advisory	JCM Capital

Project Experience



Ref No.	Project Name	Year	Project Size (MW)	Main Scope	Owner (Client)
J2	Commercial Contracting, Negotiations, and Technical Support for Malawi Solar Project	2018	60	Technical and Commercial Advisory	JCM Solar Capital
J1	Commercial Contracting and Negotiations Support for First Utility-Scale Solar Project in Nigeria	2015	86	Commercial Advisory	JCM Capital / Pan Africa Solar
K	South America				
K1	Contract Negotiation Support for Argentina Brownfield Wind Project	2015	92	Owners Engineer	China State Construction Engineering Co.
L	Japan				
L1	Greenfield Site Assessment and EPC RFI for Wind Project Sites	Ongoing	N/A	Technical and Commercial Advisory	Fortress Investment Group (Japan)

VIETNAM

Project: Greenfield Wind Projects

Year: Ongoing

Client: Aboitiz-Kairos Renewables

Location: Vietnam



Ref. No: A39

Description: Greenfield Site Assessment

MEM scope of work included:

- GIS data
- ERA5 and MERRA2 reanalysis
- Preliminary site layout
- Detailed desktop analysis
- Risk matrix
- Fatal flaw assessment
- Site visits and verification
- Pre-feasibility assessment

Site works: 100% HSE record, Zero incident

Project: 200MW Song Hinh Wind Project

Year: 2022

Client: Novasia Energy

Location: Vietnam



Ref. No: A38

Description: Energy Yield Assessment

MEM scope of work included:

- Procure long term Vortex LES wind data
- Assess the long term wind speed and P50 values

Project: 100MW Hieu Wind Project

Year: 2021-2022

Client: Hero Future Energies

Location: Vietnam



Ref. No: A37

Description: Owner's Engineer

MEM scope of work included:

- RFI assessment
- EYA and layout optimization
- ITT design
- EPC bid assessment
- Contract negotiation
- CFD model

Project: 48MW Tra Vinh Wind Project

Year: 2021-2022

Client: TWPC

Location: Vietnam



Ref. No: A36

Description: Owner's Representative

MEM scope of work included:

- Coordinate with client, local representatives, EVN/MOIT, OE, vendors, EPC contractors, and other stakeholders
- Schedule, budget, cost, quality, and scope control
- Monthly progress report meetings with EPC contractors, subcontractors, and other consultants
- Contract and commercial management

Project: 39.4MW Dam Nai Wind Project

Year: 2021-2022

Client: Scatec/Dam Nai Wind Power

Location: Vietnam



Ref. No: A35

Description: Operations Asset Management

MEM ongoing scope of work included:

- Risk and vulnerability analysis
- Performance assessment
- Asset management plan
- Operation plan
- Maintenance plan

Project: 78MW Intertidal Wind Project

Year: 2021

Client: EcoTech/Climate Investor One

Location: Vietnam



Ref. No: A34

Description: Project and Quality Management

MEM ongoing scope of work included:

- WTG installation supervision
- Punch list verification
- SCADA commissioning

Project: Wind Project

Year: 2021

Client: Watson Farley & Williams

Location: Vietnam



Ref. No: A33

Description: Technical Advisory

MEM ongoing scope of work included:

- Root cause analysis and related claims

Project: 72MW Dam Nai Wind Project Phase III & IV

Year: 2021

Client: Scatec

Location: Vietnam



Ref. No: A32

Description: Energy Yield Assessment

MEM scope of work included:

- MCP forecast
- Operational data analysis
- EYA and optimization
- EPC CAPEX and OPEX estimation

Project: 71.4MW Soc Trang 7 Wind Project

Year: 2021

Client: Scatec

Location: Vietnam



Ref. No: A31

Description: OPEX Gap Analysis

MEM scope of work included:

- CAPEX gaps and exclusions identification
- OPEX related cost estimation

Project: 39.4MW Dam Nai Wind Project

Year: 2020-2021

Client: SN Power

Location: Vietnam



Ref. No: A30

Description: Operations Assessment

MEM scope of work included:

- Risk and vulnerability analysis
- Tower foundation assessment
- Establish performance indicators
- Asset management plan
- Operation plan
- Maintenance plan
- Operational readiness review and takeover

Project: 100MW Hieu Wind Project

Year: 2020

Client: Hero Future Energies

Location: Vietnam



Ref. No: A29

Description: Layout Optimization

MEM scope of work included:

- CFD wind layer
- MCP forecast
- Facility optimization analysis (LCOE)

Project: 141MW Bac Lieu Phase III and 30MW Soc Trang Phase I

Year: 2020

Client: Super Wind Energy

Location: Vietnam



Ref. No: A28

Description: SAA Contract Negotiations

MEM scope of work included:

- Prepare SAA contract
- Attend project SAA negotiations
- Commercial and risk evaluation of SAA contract

Project: 171MW Wind Project

Year: 2020

Client: Confidential Client

Location: Vietnam



Ref. No: A27

Description: EPC and TSA Commercial Support

MEM scope of work included:

- Prepare TSA contract
- Review WTG supplier's comments
- Attend negotiation calls with WTG supplier

Project: 250MW An Tho and Chu Prong Wind Projects

Year: 2020

Client: Super Wind Energy

Location: Vietnam



Ref. No: A26

Description: EPC and SAA Contract Negotiations

MEM scope of work includes:

- Prepare EPC and SAA contracts
- Attend EPC and SAA negotiations

Project: 75MW Expansion of Existing 250MW Solar Project

Year: 2020

Client: BIM/AC Energy

Location: Vietnam



Ref. No: A25

Description: Contract Negotiation Support and Construction OE

MEM scope of work included:

- EPC contract negotiations
- Review of key technical conditions
- Review of spare parts list
- Review of project schedule and guaranteed completion dates
- Review of HSE and quality assurance provisions
- Site OE construction support
- Site HSE management

Site works: 100% HSE record, Zero incident

Project: 39.4MW Dam Nai Operational Wind Project

Year: 2019-2020

Client: Confidential Investors

Location: Vietnam



Ref. No: A24

Description: Acquisition Due Diligence

MEM scope of work included:

- Red flag analysis
- Contracts review
- Energy yield assessment
- Wind measurements
- Site assessment
- Internal WTG inspections
- Site HSE

Site works: 100% HSE record, Zero incident

Project: 144MW Intertidal Wind Project Development

Year: 2019

Client: Climate Investor One

Location: Vietnam



Ref. No: A23

Description: Owner's Representative for late-stage development of nearshore wind project

MEM scope of work included:

- Allocation of fulltime project manager to coordinating and managing the development activities of the Client
- Advising on project management and development issues to enable the project to reach financial close
- Development of contracting and risk management strategy
- Development of tender materials including Employer's Requirements, Employer's HSE Requirements, EPC construction contract, Operations and Maintenance contract
- Commercial negotiations

Project: 300MW Met Mast Inspection and Commissioning Support

Year: 2019

Client: AC Energy/

(B&T Windfarm Joint Stock Company)

Location: Vietnam



Ref. No: A22

Description: Performed technical oversight during an installation of met mast to ensure that the deviations from the proposed design are resolved immediately

MEM scope of work included:

- Installation procedures supervision
- Mast commissioning report
- HSE document preparation
- HSE site management
- IEC compliance
- Reporting
- Project management

Site works: 100% HSE record, Zero incident

Project: 42MW Binh Dinh Wind Project

Year: 2019

Client: APDP

Location: Vietnam



Ref. No: A21

Description: Acquisition Due Diligence
Represented project investors in conducting technical due diligence of a brownfield development acquisition opportunity

MEM scope of work included:

- Red flag DD analysis
- Site visit
- Preliminary layout design and energy yield calculation
- Cost analysis (LCOE)
- Provision of recommendations for further development
- Site HSE

Site works: 100% HSE record, Zero incident

Project: 50MW Gia Lai Greenfield Wind Project

Year: 2019

Client: APDP

Location: Vietnam



Ref. No: A20

Description: Project Evaluation

MEM scope of work included:

- GIS Desktop Assessment
- Site suitability review
- Project siting optimization
- Indicative AEP

Project: 37.6MW Mui Dinh Wind Project

Year: 2019

Client: Confidential Investor

Location: Vietnam



Ref. No: A19

Description: Acquisition due diligence for an operational wind project

MEM scope of work included:

- Red flag review of contracts and financial performance
- Red flag review of energy yield assessment
- Site review and construction quality
- Equipment and O&M assessment
- Site HSE

Site works: 100% HSE record, Zero incident

Project: 48MW Duyen Hai Wind Project

Year: 2019

Client: Confidential Investor

Location: Vietnam



Ref. No: A18

Description: Acquisition Due Diligence

MEM scope of work included:

- Red flag technical DD
- Red flag review of key permits, agreements, and compliance

Project: 104MW Trung Nam Wind Project

Year: 2019

Client: Confidential Investor

Location: Vietnam



Ref. No: A17

Description: Acquisition due diligence for an operational wind project

MEM scope of work included:

- Review of contracts, financial performance and energy yield assessment
- Site review and construction quality
- Equipment and O&M assessment
- Site HSE

Site works: 100% HSE record, Zero incident

Project: 120MW Ben Tre Wind Project

Year: 2019

Client: Confidential Investor

Location: Vietnam



Ref. No: A16

Description: Acquisition Due Diligence

MEM scope of work included:

- Review of AEP Report
- Contracts review
- Estimation of the expected all-in construction and O&M costs
- Provide costing assumptions for financial model
- Layout optimization
- Site assessment
- Site HSE

Site works: 100% HSE record, Zero incident

Project: 2 x 50MW Tay Ninh Solar Project

Year: 2019

Client: Confidential Investor

Location: Vietnam



Ref. No: A15

Description: Acquisition Due Diligence

MEM scope of work included:

- Energy Yield Assessment
- Facility design review
- Site assessment
- Review of construction reports
- Review of flood risk assessment
- Site assessment HSE

Site works: 100% HSE record, Zero incident

Project: 78MW Intertidal Wind Project

Year: 2019

Client: EcoTech/Climate Investor One

Location: Vietnam



Ref. No: A14

Description: Project Management and EPC Contract Support

MEM scope of work included:

- Tender Evaluation
- Technical and Commercial advisory
- Energy Yield Assessment

Project: 48MW Tra Vinh Wind Project Phase I

Year: 2019

Client: TWPC/Climate Investor One

Location: Vietnam



Ref. No: A13

Description: EPC Contract Support

MEM scope of work included:

- Attend contract negotiation meetings
- Advising on technical aspects
- Review project documents
- Liaise with the owner's legal advisor

Project: 100MW Khai Long Wind Project

Year: 2019

Client: Power China

Location: Vietnam



Ref. No: A12

Description: TSA Commercial Support

MEM scope of work included:

- Prepare TSA contract
- Calls and meetings with client
- Review WTG supplier's comments

Project: 50MW Soc Trang Nearshore Government Tender Lot

Year: 2019

Client: Confidential Client

Location: Vietnam



Ref. No: A11

Description: Technical Advisory Support

MEM scope of work included:

- Prepare TSA contract
- Calls and meetings with client
- Review WTG supplier's comments

Project: 5 x 50MW Wind Project

Year: 2018

Client: Confidential Client

Location: Vietnam



Ref. No: A10

Description: Site hunting, site assessment, and development recommendations for wind project sites in Vietnam

MEM scope of work included:

- Use free GIS data to identify potential locations for +50MW wind farm sites
- Site visit
- Conduct indicative AEP based on scaling of known wind speeds
- Provision of recommendations for further development
- Site assessment HSE

Site works: 100% HSE record, Zero incident

Project: 300MW Wind Project

Year: 2018

Client: AC Energy/
(B&T Windfarm Joint Stock Company)

Location: Vietnam



Ref. No: A9

Description: Met Mast Campaign Design

MEM scope of work included:

- Met Mast siting assessment
- Review of mast specifications
- Measurement campaign methodology
- Lidar support strategy
- Met mast siting assessment
- Review of mast design
- Recommendations for bankable wind resource assessment

Project: 30MW Thanh Phong Wind Project

Year: 2018

Client: APDP

Location: Vietnam



Ref. No: A8

Description: Red Flag and Site Assessment

MEM scope of work included:

- Review of project constructability
- Project development status
- Preliminary project schedule
- High level evaluation of key project documentation
- Energy Yield Assessment
- Site Visit
- Site assessment HSE

Site works: 100% HSE record, Zero incident

Project: 90MW Wind Project

Year: 2018

Client: Confidential Investor

Location: Vietnam



Ref. No: A7

Description: Represented project investors in conducting preliminary due diligence and feasibility studies of a 90MW brownfield development acquisition opportunity

MEM scope of work included:

- Assessment of crane and installation planning and the sourcing of local materials

Project: 100MW Wind Project

Year: 2018

Client: Confidential Client

Location: Vietnam



Ref. No: A6

Description: Technical consultancy for Co-development wind projects

MEM scope of work included:

- Site Hunting and fatal flaw analysis
- GIS Assessment and Turbine Layout
- Energy Yield and Met Mast Campaign
- Site visit and Pre-Feasibility study
- Site assessment HSE

Site works: 100% HSE record, Zero incident

Project: 2 x 40MW Wind Project

Year: 2018

Client: Confidential Developer

Location: Vietnam



Ref. No: A5

Description: Represented project developer in commercial contract and construction planning for 2 x 40MW wind power plant where the developer intended to engage in direct contracts with BOP contractor, inland transport contractor, crane contractor, installation labor contractor and wind turbine supplier

MEM scope of work included:

- Advice on commercial and construction risks
- Analysis and advice on commercial contract risk management strategy

Project: 250MW Wind Project

Year: 2018

Client: AC Energy/
(B&T Windfarm Joint Stock Company)

Location: Vietnam



Ref. No: A4

Description: Performed initial site assessment, measurement campaign methodology study for a coastal wind project

MEM scope of work included:

- Indicative layout and energy yield calculation
- Site feasibility analysis
- Risk assessment
- Measurement campaign methodology
- CAPEX sensitivity analysis (LCOE)

Project: 30MW Wind Project

Year: 2017

Client: InfraCo Asia

Location: Vietnam



Ref. No: A3

Description: Energy Yield Assessment and Wind project layout

MEM scope of work included:

- Wind Data Cleaning
- MCP Analysis and long-term correction of wind speed
- Layout design and technology selection
- Energy Yield Assessment
- Uncertainty and Loss Assessment

Project: 50MW Hybrid Wind and Solar Project

Year: 2017

Client: Confidential Client

Location: Vietnam

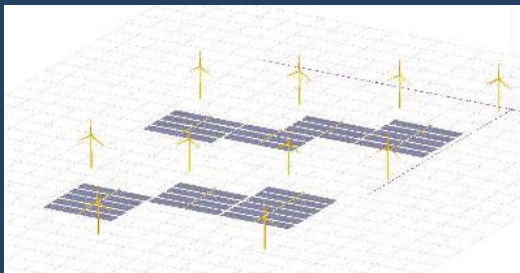

Ref. No: A2

Description: Technical due diligence for hybrid wind and solar project

MEM scope of work included:

- Layout design for a hybrid wind and solar plant
- Shadow flicker analysis on solar panels
- Solar Plant conceptual design and technology selection
- Energy yield and shadow loss estimation

Project: 30MW Ha Tien Wind Project

Year: 2017

Client: InfraCo Asia

Location: Vietnam



Ref. No: A1

Description: Represented project investors in performing initial site assessment, site preliminary design, energy yield calculation and identification of potential sites in that area

MEM scope of work included:

- Site feasibility analysis for project investor provided sites
- Used GIS data to identify additional potential locations for +20MW wind farm sites
- Wind resource assessment
- Preliminary layout design
- Conduct indicative AEP

THAILAND

Project: Greenfield Wind Projects

Year: Ongoing

Client: Kairos Renewables

Location: Thailand



Ref. No: B9

Description: Greenfield Site Assessment

MEM scope of work included:

- GIS data
- ERA5 and MERRA2 reanalysis
- Preliminary site layout
- Detailed desktop analysis
- Risk matrix
- Fatal flaw assessment
- Site visits and verification
- Pre-feasibility assessment

Site works: 100% HSE record, Zero incident

Project: 90MW Operational Wind Project

Year: 2021

Client: Kennedys Law

Location: Thailand



Ref. No: B8

Description: WTG Failure Probable Cause Analysis (PCA)

MEM scope of work included:

- Root cause analysis and industry standard procedures analysis

Project: 126MW Had Kangan Operational Wind Project

Year: 2020

Client: Price Forbes

Location: Thailand



Ref. No: B7

Description: Insurance Audit and Inspection

MEM scope of work included:

- General site inspection and assessment of WTG and BOP
- Review maintenance procedures and provide equipment condition assessment
- Assessment of surrounding site conditions and environmental hazards
- Inspection of warehouse and inventory management

Site works: 100% HSE record, Zero incident

Project: 126MW Had Kangan Operational Wind Project

Year: 2019

Client: Energy Absolute

Location: Thailand



Ref. No: B6

Description: Blade Inspection

MEM scope of work included:

- Inspect blade damage
- Compile detailed reports
- Project management support

Project: 50MW Korat Wind Project

Year: 2017

Client: Prime Road Group

Location: Thailand



Ref. No: B5

Description: Represented project investors in performing initial site assessment, site preliminary design, land strategy

MEM scope of work included:

- Site feasibility analysis
- Land strategy support
- Preliminary layout design
- Perform site visit
- Site assessment HSE

Site works: 100% HSE record, Zero incident

Project: 207MW First & Second Korat Wind Project (Siemens 2.3MW at 100m hub height)

Year: 2014-2017

Client: Wind Energy Holding Co., Ltd.

Location: Thailand



Ref. No: B4

Description: Representing the project owners on the first ever utility-scale wind project in Thailand and combined with the KR2 project (as a combined construction phase), was the largest wind project ever in the ASEAN region (totaling 207MW of combined capacity)

MEM scope of work included:

- Project management of financial close process
- Construction project management
- Quality management
- Safety management
- Contract and claims management

**The principals of MEM led the PM team for this project*

Project: 60MW Subplu 1,2 & Wayu Wind Project (G114 - 2.0MW at 125m hub height)

Year: 2014-2017

Client: Wind Energy Development Co., Ltd. (subsidiary of Gunkul Engineering Co., Ltd.)

Location: Thailand

EPC Contractor: PowerChina Zhongnan



Ref. No: B3

Description: Owner's Representative for a Thai solar developer's first wind project

MEM scope of work included:

- Late-stage development (design, commercial contracting, negotiations with EPC and wind turbine supplier)
- Project management of the financial close process including communication interfaces with lender's advisors
- Construction project management
- Contract and claims management
- Quality management of FAT, receiving and mechanical completions of WTG
- Safety management
- Site HSE

Site works: 100% HSE record, Zero incident

Project: 67.5MW Sarahnlom Wind Project (G114 - 2.0-2.1MW at 153m hub height)

Year: 2014-2017

Client: Greenovation Power/Gunkul Engineering Co., Ltd.

Location: Thailand

EPC Contractor: PowerChina Zhongnan



Ref. No: B2

Description: Owner's Representative for late-stage development of wind project

MEM scope of work included:

- Development of contracting and risk management strategy
- Development of tender materials including Employer's Requirements, Employer's HSE Requirements, EPC construction contract, Operations and Maintenance contract
- Commercial negotiations
- Management of the financial close process including communication interfaces with lender's advisors
- Contract preparation for key subcontracts- crane and inland transport
- Site HSE

Site works: 100% HSE record, Zero incident

Project: 52.5MW Mittraphap Wind Project
(G126 – 2.5MW at 137m hub height)

Year: 2014-2017

Client: Korat Wind Energy Co., Ltd.
(subsidiary of Gunkul Engineering Co., Ltd.)

Location: Thailand

EPC Contractor: PowerChina Zhongnan



Ref. No: B1

Description: Owner's Representative for late-stage development and construction O/E of wind project

MEM scope of work included:

- Development of contracting and risk management strategy
- Development of tender materials including Employer's Requirements, Employer's HSE Requirements, EPC construction contract, Operations and Maintenance contract
- Management of the financial close process including communication interfaces with lender's advisors
- Construction document review
- Quality management of FAT, receiving and mechanical completion of WTG

PHILIPPINES

Project: Greenfield Wind Projects

Year: Ongoing

Client: Kairos Renewables

Location: Philippines



Ref. No: C16

Description: Greenfield Site Assessment

MEM scope of work included:

- GIS data
- ERA5 and MERRA2 reanalysis
- Preliminary site layout
- Detailed desktop analysis
- Risk matrix
- Fatal flaw assessment
- Site visits and verification
- Pre-feasibility assessment

Site works: 100% HSE record, Zero incident

Project: Greenfield Wind Projects

Year: Ongoing

Client: JCM Power/Kairos Renewables

Location: Philippines



Ref. No: C15

Description: Greenfield Site Assessment

MEM scope of work included:

- GIS data
- ERA5 and MERRA2 reanalysis
- Preliminary site layout
- Detailed desktop analysis
- Risk matrix
- Fatal flaw assessment
- Site visits and verification
- Pre-feasibility assessment

Site works: 100% HSE record, Zero incident

Project: 500MW Co-development in The Philippines

Year: Ongoing

Client: RWEI

Location: Philippines



Ref. No: C14

Description: Co-development wind projects with local partner, provide technical consultancy

MEM scope of work included:

- Site identification
- Preliminary layout design
- Wind resource assessment and AEP including turbine selection
- Met mast strategy
- Financial modelling
- Performed site visits
- Site assessment HSE

Site works: 100% HSE record, Zero incident

Project: 135MW Aguilar Wind Project

Year: 2022

Client: Aboitiz Power

Location: Philippines



Ref. No: C13

Description: Energy Yield Assessment and Layout Optimization

MEM scope of work included:

- EYA
- Layout Optimization
- Pre-feasibility Assessment

Project: 63MW Bugallon Wind Project

Year: 2022

Client: Aboitiz Power

Location: Philippines



Ref. No: C12

Description: Energy Yield Assessment and Layout Optimization

MEM scope of work included:

- EYA
- Layout Optimization
- Pre-feasibility Assessment

Project: 36MW Nabas I Wind Project

Year: 2021

Client: PetroWind Energy

Location: Philippines



Ref. No: C11

Description: WTG Investigation

MEM scope of work included:

- OEM recommendations
- Insurance claims strategy
- Claims assistance

Project: 63MW Solar Project

Year: 2020-2021

Client: Gigasol3/AC Energy

Location: Philippines



Ref. No: C10

Description: Contract Negotiations Support and Construction OE

MEM scope of work included:

- Support EPC contract negotiations
- Review of key technical conditions
- Review of spare parts list
- Review of project schedule and guaranteed completion dates
- Review of HSE and quality assurance provisions
- Site OE construction support
- Design review
- Construction management
- HSE management

Site works: 100% HSE record, Zero incident

Project: Nabas II Wind Project

Year: 2020-2021

Client: PetroWind Energy

Location: Philippines



Ref. No: C9

Description: Energy Yield and EPC Assessments

MEM scope of work included:

- Wind raw data analysis
- Met mast review
- MCP analysis
- Turbine selection and layout
- Energy yield calculation
- Uncertainty assessment
- EPC assessment

Project: 120MW Solar Project

Year: 2019-2021

Client: SolarAce1/AC Energy

Location: Philippines



Ref. No: C8

Description: Contract Negotiations Support and Construction OE

MEM scope of work included:

- Support EPC contract negotiations
- Review of key technical conditions
- Review of spare parts list
- Review of project schedule and guaranteed completion dates
- Review of HSE and quality assurance provisions
- Site OE construction support
- Design review
- Construction management
- HSE management

Site works: 100% HSE record, Zero incident

Project: 150MW Wind Project

Year: 2020

Client: Viento Power/EGCO

Location: Philippines



Ref. No: C7

Description: Energy Yield Assessment and Wind Project Design

MEM scope of work included:

- Wind raw data analysis
- Met mast review
- MCP analysis
- Turbine selection and layout
- Energy yield calculation
- Uncertainty assessment

Project: 150MW Wind Project

Year: 2017-2020

Client: Viento Power/EGCO

Location: Philippines



Ref. No: C6

Description: Wind Data Management 2 x Masts

MEM scope of work included:

- Initial quality assurance on data gathered by the met mast
- Conducting Quality Control (QC) on the measured data
- Producing a monthly report detailing the findings
- Site assessment HSE

Site works: 100% HSE record, Zero incident

Project: 150MW Wind Project

Year: 2018

Client: Confidential Client

Location: Philippines



Ref. No: C5

Description: Site assessment and technical, commercial due diligence hybrid wind and solar project

MEM scope of work included:

- Prepare and manage RFI process
- Technical and commercial evaluation of shortlisted bidders
- GIS Assessment and land mapping
- Wind farm layout design
- Energy Yield Assessment
- Provide key financial model inputs
- Recommendations for further development
- Site works HSE

Site works: 100% HSE record, Zero incident

Project: 150MW Wind Project

Year: 2018

Client: Confidential Client

Location: Philippines



Ref. No: C4

Description: Met Mast inspection and upgrade of existing equipment

MEM scope of work included:

- Identification of issues in met mast configuration, equipment, data collection gaps and associated wind data risk.
- Propose mast equipment upgrades and implement solution.
- Liaison and Coordination with local mast contractors to execute work.
- Site visit and mast verification report
- Site works HSE

Site works: 100% HSE record, Zero incident

Project: Wind Project Pipeline

Year: 2017

Client: Confidential Client

Location: Philippines



Ref. No: C3

Description: Site hunting, site assessment and development recommendations for wind project sites in the Philippines

MEM scope of work included:

- Used GIS data to identify potential locations for +50MW wind farm sites
- Conduct indicative AEP based on scaling of known wind speeds
- Provision of recommendations for further development

Project: 150MW Wind Project

Year: 2017

Client: Viento Power/EGCO

Location: Philippines



Ref. No: C2

Description: Pre-feasibility study for hybrid wind and solar project

MEM scope of work included:

- Initial site assessment and evaluation of site constraints for the development of a hybrid wind and solar project
- Layout design with consideration for shadow flicker loss on pv modules
- Energy yield estimates for wind and solar
- Evaluation of wind data and recommendations to reduce energy yield uncertainty
- Identification of key project risk and mitigation measures against typhoons

Project: 36MW Nabas I Wind Project
(Gamesa G90 – 2.0MW at 78m hub Height)

Year: 2016

Client: PetroWind Energy Inc.

Location: Philippines



Ref. No: C1

Description: Represented project owners on an operating wind project in the Philippines

MEM scope of work included:

- O&M and asset management
- Energy yield optimization advisory support
- Site Audit to identify warranty risks and source of revenue shortcomings
- Monthly support to verify production values and confirm allocation of downtime
- Site works HSE

Site works: 100% HSE record, Zero incident

MYANMAR

Project: 263MW Magway Wind Project

Year: 2020

Client: SN Power

Location: Myanmar



Ref. No: D7

Description: Acquisition Due Diligence

MEM scope of work included:

- Risk assessment
- Feasibility assessment
- Project cost estimates
- OE construction budget assessment
- O&M cost estimates
- Timeline and schedule review
- Financial model review

Project: 200MW Wind Data Management for ICM Met Masts

Year: 2017-2020

Client: InfraCapital Myanmar/InfraCo Asia

Location: Myanmar

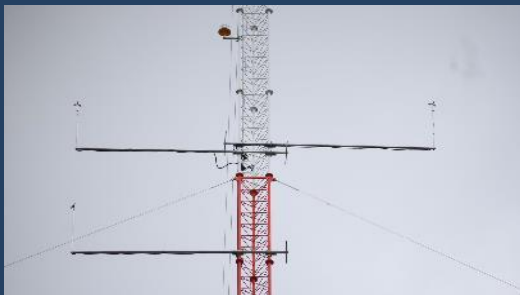

Ref. No: D6

Description: Wind Data Monitoring of 5 Met Masts

MEM scope of work included:

- Initial quality assurance on data gathered by the met mast
- Conducting Quality Control (QC) on the measured data
- Producing a monthly report detailing the findings

Project: 130MW Pre-feasibility Study for Mandalay Solar Project

Year: 2018

Client: Confidential Client

Location: Myanmar



Ref. No: D5

Description: Pre-feasibility and design of a 130 MWp solar plant in Myanmar

MEM scope of work included:

- Site Visit
- Preliminary solar layout design.
- Energy Yield Assessment
- Pre-Feasibility study
- Site works HSE

Site works: 100% HSE record, Zero incident

Project: 50MW HSE support for mast installation

Year: 2018

Client: InfraCapital Myanmar/InfraCo Asia

Location: Myanmar



Ref. No: D4

Description: HSE support for the installation of new instruments at Kandok met mast

MEM scope of work included:

- Support ICM in the review of HSE method statement.
- Identify any gaps in the HSE policy.
- Recommend additional international best practice methods not considered in the report.
- Site works HSE

Site works: 100% HSE record, Zero incident

Project: Early-Stage Development Support for 300MW pipeline in Myanmar

Year: 2017

Client: InfraCapital Myanmar/InfraCo Asia

Location: Myanmar



Ref. No: D3

Description: Owner's Engineer services in wind project site hunting and early-stage development efforts

MEM scope of work included:

- Analysis of local regulatory requirements related to zoning, setbacks, fall zones, etc.
- Analysis of GIS related to local infrastructure affecting constructability and CAPEX
- Identification of over 25 sites (30-50MW sites) including analysis and ranking of project pipeline opportunities
- Analysis of meso-scale wind data and creation of micro-scale site wind data
- Site visits including presenting at governmental seminars to show wind potential in Myanmar
- Devising wind measurement campaign for 3 sites, and assistance with met mast contracting, construction and data monitoring and quality control
- Site assessment HSE

Site works: 100% HSE record, Zero incident

Project: 2 x 50MW Energy Yield Assessment and Met Mast Campaign Design

Year: 2017

Client: InfraCapital Myanmar/InfraCo Asia

Location: Myanmar



Ref. No: D2

Description: Wind farm layout design and initial energy yield assessment for 2 sites

MEM scope of work included:

- Selection of suitable
- Preliminary wind farm layout
- Energy Yield Assessment and indicative P50
- Selection of suitable mast locations for Met Mast campaign

Project: 100MW ICM Wind Project

Year: 2017

Client: InfraCapital Myanmar/InfraCo Asia

Location: Myanmar



Ref. No: D1

Description: Prepare and manage a request for information ("RFI") process for potential wind turbine suppliers

MEM scope of work included:

- Drafting the RFI package
- RFI management
- Q&A session
- Evaluation of bidders

INDONESIA

Project: Greenfield Wind Projects

Year: Ongoing

Client: Aboitiz-Kairos Renewables

Location: Indonesia



Ref. No: E7

Description: Greenfield Site Assessment

MEM scope of work included:

- GIS data
- ERA5 and MERRA2 reanalysis
- Preliminary site layout
- Detailed desktop analysis
- Risk matrix
- Fatal flaw assessment
- Site visits and verification
- Pre-feasibility assessment

Site works: 100% HSE record, Zero incident

Project: 36MW West Timor Wind Project

Year: 2019

Client: APDP

Location: Indonesia



Ref. No: E6

Description: Perform commercial and technical analysis of up tender submittals and support of negotiations with shortlisted bidders

MEM scope of work included:

- Tender package and strategy of tender process
- Cost Analysis (LCOE)
- Contract negotiation support

Project: 75MW Sidrap Wind Project
(Gamesa G114 2.5MW at 80m hub height)

Year: 2017

Client: GCube Insurance

Location: Indonesia



Ref. No: E5

Description: Marine Warranty Survey

MEM scope of work included:

- Risk assessment of marine warranty, construction or delays in start-up for transportation of generator step-up transformer (GSU) & WTG components
- Desktop review of transportation route
- Desktop review of jetty extension to the permanent port
- Discharge survey of generator step-up transformer (GSU)
- Discharge survey of nacelles & hubs
- Discharge survey of blades
- Site works HSE

Site works: 100% HSE record, Zero incident

Project: 30MW and 40MW Wind Projects

Year: 2017

Client: Confidential Client

Location: Indonesia



Ref. No: E4

Description: Technical due diligence on 2 early-stage wind projects in Indonesia

MEM scope of work included:

- High-level assessment of the projects based on meso-scale wind data and known local constraints
- Evaluation and recommendation on which project to continue
- GIS mapping of local constraints and application of setback distances to generate indicative layout
- Indicative AEP calculation using meso-scale virtual met mast timeseries data from AWS

Project: Market Study of Agriculture Waste to Energy (AWTE)

Year: 2017

Client: IFC (World Bank)

Location: Indonesia



Ref. No: E3

Description: Performed market study of AWTE sector in Indonesia for financial institution

MEM scope of work included:

- Identify and package potential lending opportunities in the AWTE sector for building an investment case
- Market review of AWTE status and the potential for developers, technology providers and lenders
- Develop a framework & screening process for lending opportunities utilizing economic, commercial and finance considerations

Project: 75MW Sidrap Wind Project (G114 - 2.5MW at 80m hub height)

Year: 2016

Client: Renewable Energy Loss Adjusters (RELA)/GCube Insurance

Location: Indonesia



Ref. No: E2

Description: Risk survey for UPC Renewables' 75 MW Sidrap wind project located outside Parepare, Indonesia

MEM scope of work included:

- Site Visit to assess construction and operation risks to the Insurers
- Assessment of project progress against project schedule
- Evaluation project risks and recommendation on mitigation measures
- Review of project documentation, design and quality of the works
- Assess technology risk of the WTGs, as the Project is utilizing a newer model
- Site works HSE

Site works: 100% HSE record, Zero incident

Project: 62.5MW Jeneponto 1 Wind Project

Year: 2016

Client: China State Construction Engineering Co., Ltd. ("China Construction")

Location: Indonesia



Ref. No: E1

Description: Represented the EPC contractor in commercial and technical due diligence

MEM scope of work included:

- Market research and due diligence
- Project planning including transport route survey, site assessment, crane and installation planning and sourcing of local materials
- Constructability assessment
- Scope, cost, and risk analysis

CAMBODIA

Project: Wind Project Pipeline

Year: 2017

Client: Confidential Client

Location: Cambodia



Ref. No: F1

Description: Performed technical due diligence on wind farm site in southern Cambodia

MEM scope of work included:

- Review of the available land and generation of indicative layout
- High-level investigation using wind resource maps to indicate potential wind resources

TAIWAN

Project: 3 Solar Projects

Year: 2019

Client: Formosa/Partners Group

Location: Taiwan



Ref. No: G1

Description: Technical Advisory and Construction Support

MEM scope of work included:

- EPC employer's requirements
- EPC design review
- Construction advisory
- Site assessment
- Site works HSE

Site works: 100% HSE record, Zero incident

LAOS

Project: Wind Project Pipeline

Year: 2017

Client: Confidential Client

Location: Laos



Ref. No: H1

Description: Site hunting and development recommendations for wind farm sites in Laos

MEM scope of work included:

- Use GIS data to identify potential locations for 50-100MW wind farm sites
- Conduct indicative AEP based on scaling of known wind speeds
- Provision of recommendations for further development

PAKISTAN

Project: 50MW & 50MW Hawa and JPL Wind Projects

Year: 2020

Client: JCM Matswani Solar

Location: Pakistan



Ref. No: 19

Description: Operations Management Plan

MEM scope of work included:

- Operations management
- HSE management
- Quality management
- Inventory management
- SCADA
- Maintenance
- Offtaker
- Commercial/Insurance claims

Project: 50MW & 50MW Hawa and JPL Wind Projects in Sindh and 60MW Solar Project in Salima

Year: 2019-2020

Client: JCM Solar Capital

Location: Pakistan



Ref. No: 18

Description: Technical Advisory

MEM scope of work included:

- Daily analytics and monitoring
- Field training
- Cost and asset management
- O&M contractor negotiation
- Insurance procurement and claims
- End of warranty claims

Project: 50MW JPL Wind Project

Year: 2018

Client: JCM Solar Capital

Location: Pakistan



Ref. No: 17

Description: Performed technical due diligence on a 50MW wind farm in Pakistan

MEM scope of work included:

- Assessed key areas of the project to allow investors make an informed investment decision
- Commercial and risk evaluation of EPC and O&M contracts
- Wind resource assessment & Energy yield calculation
- Operation performance analysis
- Quality of construction analysis
- Site assessment & HSE

Site works: 100% HSE record, Zero incident

Project: 50MW Cacho Phase I Wind Project

Year: 2017

Client: JCM Power

Location: Pakistan



Ref. No: 16

Description: Performed energy yield calculation discrepancy

MEM scope of work included:

- Wind analysis
- Energy yield calculation
- Loss assumptions
- Uncertainty analysis

Project: 50MW & 50MW Foundation Wind Energy I & II Wind Project (Nordex N100G 2.5MW at 80m hub height)

Year: 2017

Client: CapAsia/Fauji Foundation

Location: Pakistan



Ref. No: 15

Description: Acting as an independent board member, represented project investors in providing asset management advisory services

MEM scope of work included:

- Asset management and energy yield optimization advisory support
- End of warranty strategy support
- Human resources advisory support
- Technical advisory support

Project: 50MWp & 50MWp Solar Project I & II

Year: 2017

Client: JCM Solar Capital

Location: Pakistan



Ref. No: 14

Description: Represented project investors in conducting preliminary due diligence of a brownfield development acquisition opportunity

MEM scope of work included:

- Project layout survey
- Transmission line and transportation Survey
- Constructability assessment

Project: 750MW Wind Project Pipeline

Year: 2016

Client: China State Construction Engineering Co., Ltd. ("China Construction")

Location: Middle East



Ref. No: 13

Description: Owner's representative in conducting due diligence on the acquisition of a 750MW wind power project pipeline

MEM scope of work included:

- Local permit and regulatory process mapping
- Technical due diligence including wind resource analysis, review of grid study, grid code and analysis of geotech
- Commercial due diligence
- Commercial strategy and contracting of share purchase agreements
- Commercial negotiations support

Project: 450MW Wind Pipeline

Year: 2016

Client: Confidential Client

Location: Middle East



Ref. No: 12

Description: Technical due diligence and cleaning measured wind data for wind project pipeline

MEM scope of work included:

- Optimized wind farm layout into nine 50MW projects
- AEP methodology to estimate production on site using satellite data
- Devised most representative Virtual Met Mast location
- Calculated AEP using Virtual met mast data based on reanalysis time series
- Provided recommendations on how to further develop the project
- Used production numbers as input into MEM's indicative Financial Model to give indication of predicted returns

Project: 50MW Wind Project (GE 1.7MW x 103m at 80m hub height)

Year: 2016

Client: JCM Hawa

Location: Pakistan



Ref. No: 11

Description: Performed technical due diligence and OE construction services on a 50MW wind project in Pakistan

MEM scope of work included:

- Assessed key areas of the project to allow investors make an informed investment decision
- Commercial and risk evaluation of EPC and SAA contracts, and Project Schedule
- Technical and commercial evaluation of the PPA and Grid Connection Agreements
- Analysis of project budget including the adequacy of project contingency
- Insurance scope and risk analysis
- OE Support services during construction and HSE

Site works: 100% HSE record, Zero incident

AFRICA

Project: 60MW Malawi Solar Project

Year: 2021

Client: JCM Matswani Solar

Location: Pakistan



Ref. No: J5

Description: Commercial Advisory

MEM scope of work included:

- Commercial ad-hoc support

Project: 60MW Malawi Solar Project

Year: 2019

Client: SUMEC

Location: Malawi



Ref. No: J4

Description: Construction Project Management Support

MEM scope of work included:

- Project management support
- Develop project resource
- Maintain construction schedule
- Monitor design changes and site quality control inspections
- Review monthly construction reports
- HSE reporting
- Site activity HSE

Site works: 100% HSE record, Zero incident

Project: 310MW Lake Turkana Wind

Year: 2018-2019

Client: JCM Capital

Location: Kenya



Ref. No: J3

Description: Acquisition Due Diligence

MEM scope of work included:

- Site assessment
- Quality of construction
- Operational performance
- Energy Yield Assessment
- Forecasted production
- Turbine Inspections
- Contracts review
- Site assessment HSE

Site works: 100% HSE record, Zero incident

Project: 60MW Malawi Solar Project

Year: 2018

Client: JCM Solar Capital

Location: Malawi



Ref. No: J2

Description: Performed technical and commercial advisory services

MEM scope of work included:

- Key technical and commercial risks
- Potential mitigation strategies
- Due diligence
- Project documentation
- Commercial advisory
- EPC contract support

Project: 86MWp Solar Project

Year: 2015

Client: JCM Capital/Pan Africa Solar

Location: Nigeria



Ref. No: J1

Description: Represented project investors on their first international project. The project itself was the first ever utility-scale solar project in Nigeria and the largest solar project in sub-Saharan Africa outside of South Africa

MEM scope of work included:

- Translation of commercial negotiations (English / Mandarin)
- Contracting and commercial negotiations support
- Contract Management
- Drafting of Owner's quality management and safety management requirements
- Contract management

SOUTH AMERICA

Project: 92MW Wind Project

Year: 2015

Client: China State Construction Engineering Co., Ltd. ("China Construction")

Location: Argentina



Ref. No: K1

Description: Represented the EPC contractor in acquisition and development of a brownfield wind development project

MEM scope of work included:

- Market research and due diligence
- Contracting and commercial negotiations for the share purchase agreement for the project
- Risk planning including tax/import duty restrictions, selection of local BOP subcontractors, local content requirements, expatriation of funds
- Project planning including transport route survey, site assessment, crane and installation planning and sourcing of local materials

JAPAN

Project: Wind Project Sites

Year: Ongoing

Client: Fortress Investment Group (Japan)

Location: Japan



Ref. No: L1

Description: Greenfield Assessment

MEM scope of work included:

- GIS review
- Wind resource/Energy Yield assessment
- Preliminary layout
- Grid connection viability
- Transportation risks
- Analysis of sensitive receptors
- Request for Information for Engineering, Procurement, and Construction